

Plan Showing the Proposed Residential Building in Plot no.2

S.no.231/6, No.20, Tiruninravur Village & Town Panchayat limit.

Sriperumbudur taluk

MMA (A)/PP No. /

C.No. A2/25850/99

owner, Sri. K.V. Ramalingam

SCALE 1:100

Scrutiny
PART I

PART II

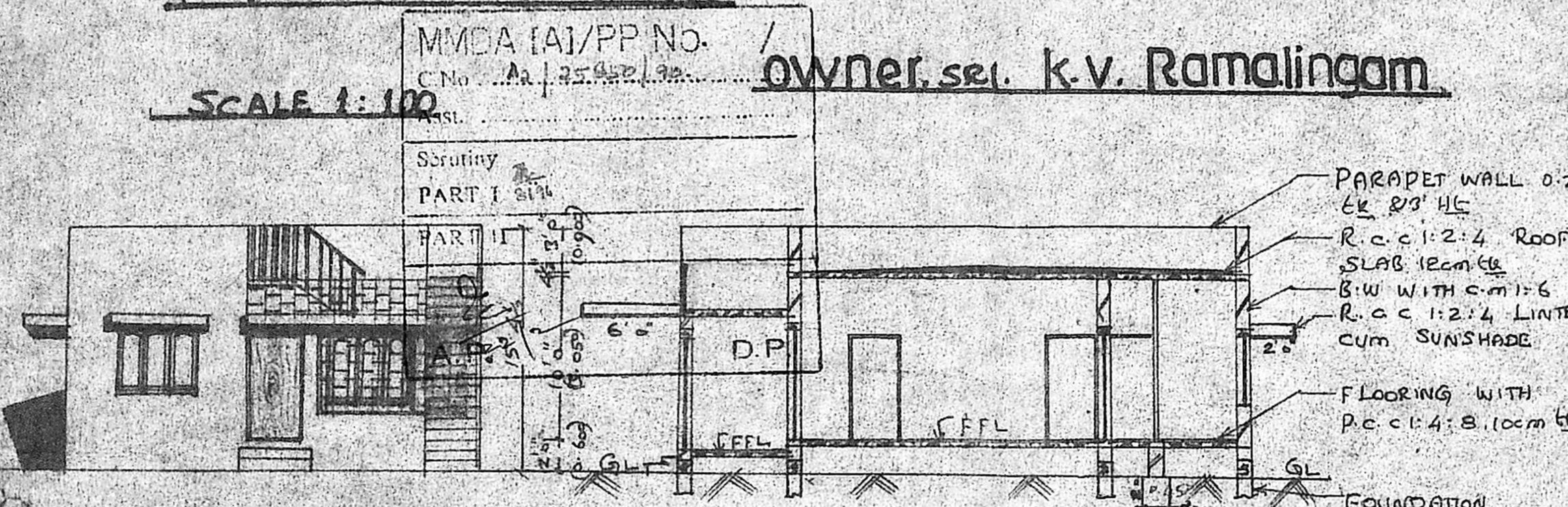

SECTION OF SEPTIC TANK

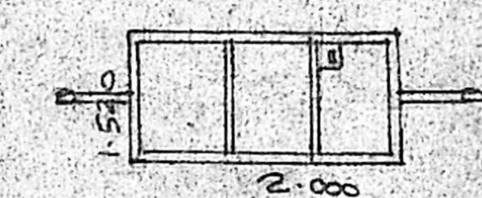
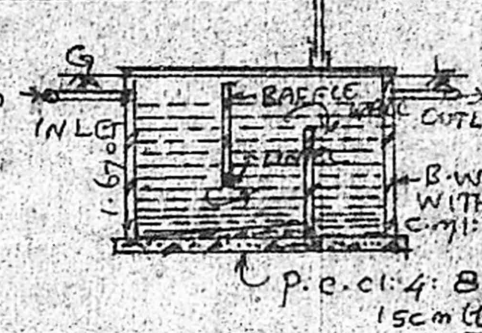

front elevation (east)

section on AA

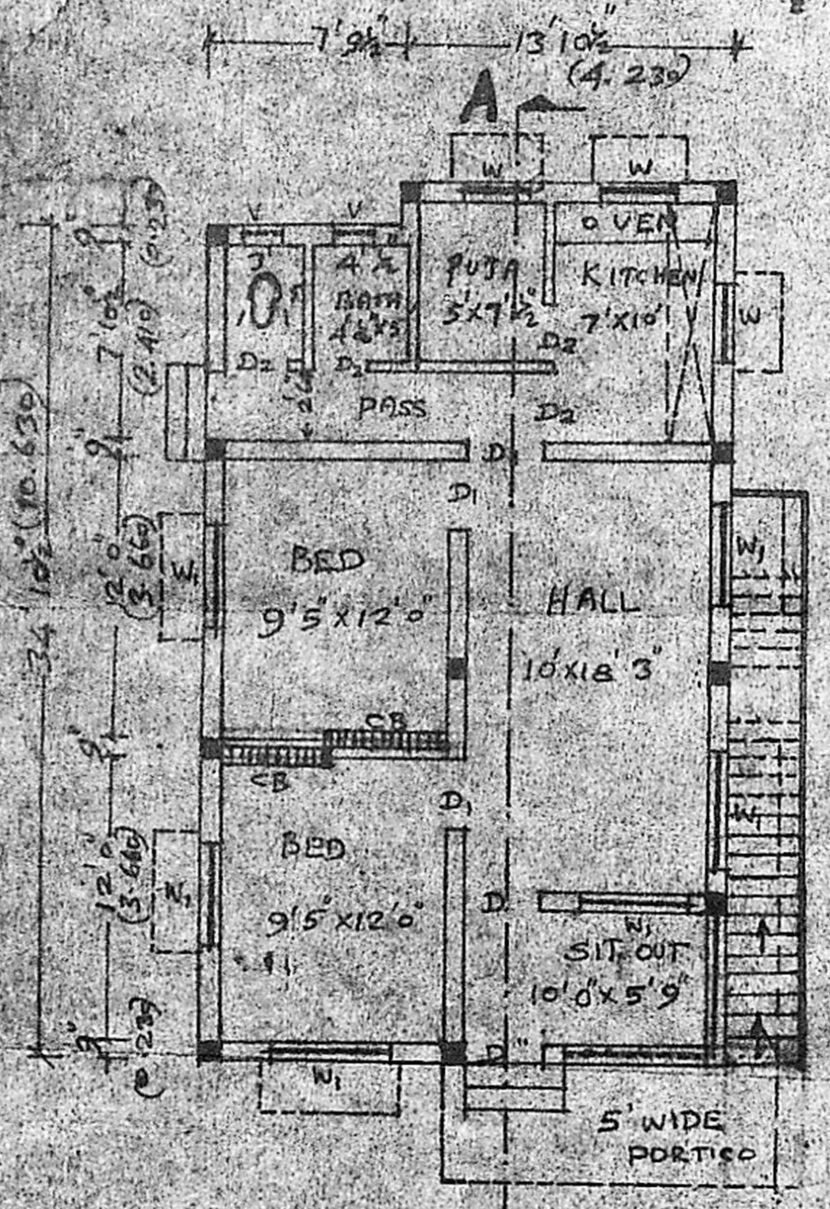

Planning Permit No. A/152/91

APPROVED

SUBJECT TO THE CONDITIONS IN THIS OFFICE LETTER.

No. A2/25850/99 99-2-91

FOR MEMBER S. S. PLOT No. 1
MADRAS METROPOLITAN DEVELOPMENT AUTHORITY
MADRAS - 600 009

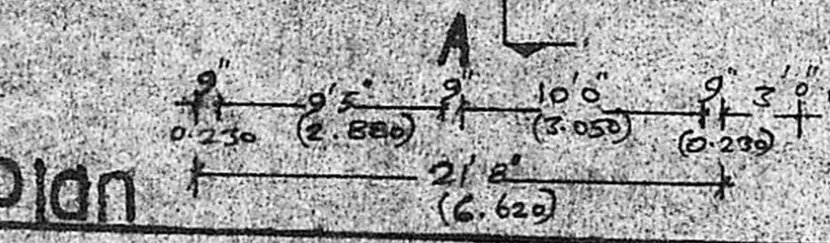

site plan

SCALE 1:400

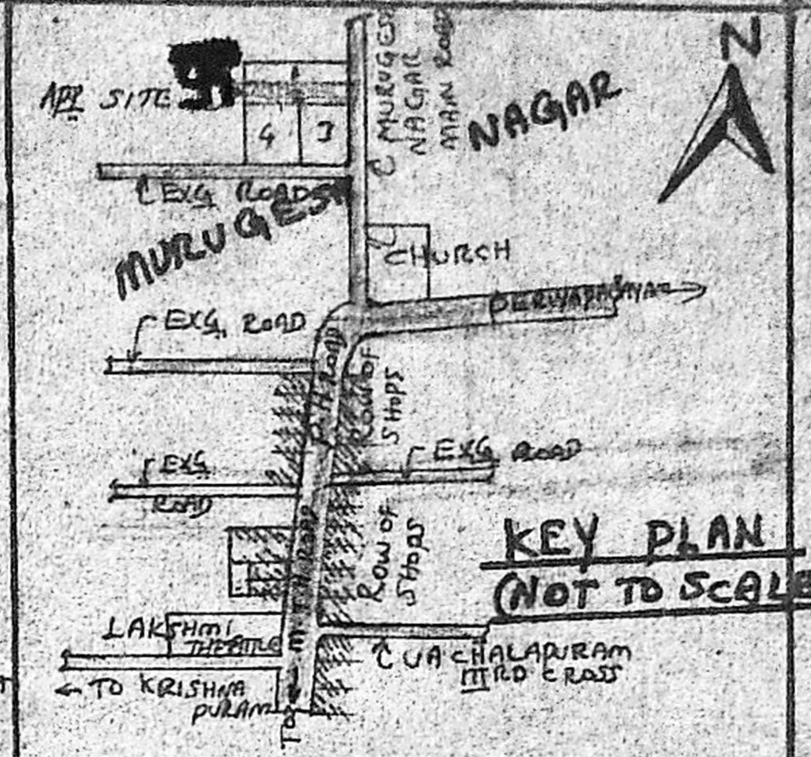

BRIEF SPECIFICATION

FOUNDATION	P.C.C 1:4:8 CEMENT NT: 4 SAND: 8 JELLY OVER SAND FILLING
FOOTINGS & COL-UMN & GRADE BEAMS	R.C.C 1:2:4 CEMENT NT: 2 SAND: 4 JELLY & WEATHERING COURSE WITH BRICK JELLY LIME ON TOP.
BASEMENT & SUPER STRUCTURE	BRICK WORK WITH C.M 1:6 CEMENT: 6 SAND
FLOORING	P.C.C 1:4:8, 10cm etc & FINISHED WITH C.M 1:4, 20mm etc
PLASTERING	C.M 1:4, 12mm etc
JOINERIES	1ST CLASS HARDWOOD

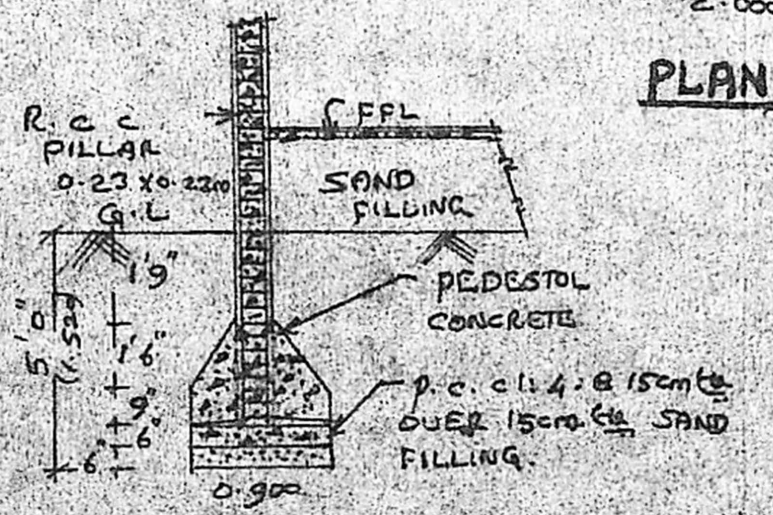

FOUNDATION DETAILS

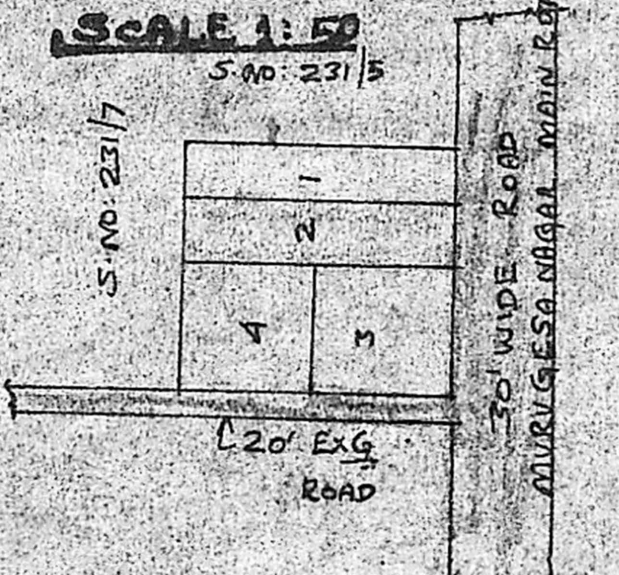

LAY OUT DETAILS (NOT TO SCALE)

SCHEDULE OF JOINERIES

D-	COUNTRY WOOD DOOR	1000 x 2100
D1-	"	900 x 2000
D2-	"	750 x 2000
W1-	COUNTRY WOOD GLAZED WINDOW	1530 x 1370
W-	"	1000 x 1370
V-	VENTILATOR	600 x 450

AREA STATEMENT

AREA OF SITE	2616 SQFT OR 243.288 m ²
AREA OF PROPOSED CONSTRUCTION	754 SQFT OR 70.122 m ²
COVERAGE	28.82% F.S.I: 0.291

LE GENDS: PROPOSALS SHOWN IN
EXISTINGS SHOWN IN
BOUNDARY OF SITE SHOWN IN

K. Shanmuga Sundaram, D. S. R.
LICENCED SURVEYOR & CONSULTING ENGINEER
Thiruninravur, Panchayat
369, M. T. H. Road,
Thiruninravur, R. S-602 024

K.V. Ramalingam
OWNER

LICENCED SURVEYOR